

KOLB LAND CONSULTING, INC.
LAND SURVEYING • SUBDIVIDING • LAND PLANNING

929 WILLIAMS STREET

LAKE GENEVA, WISCONSIN 53147

414-248-3697

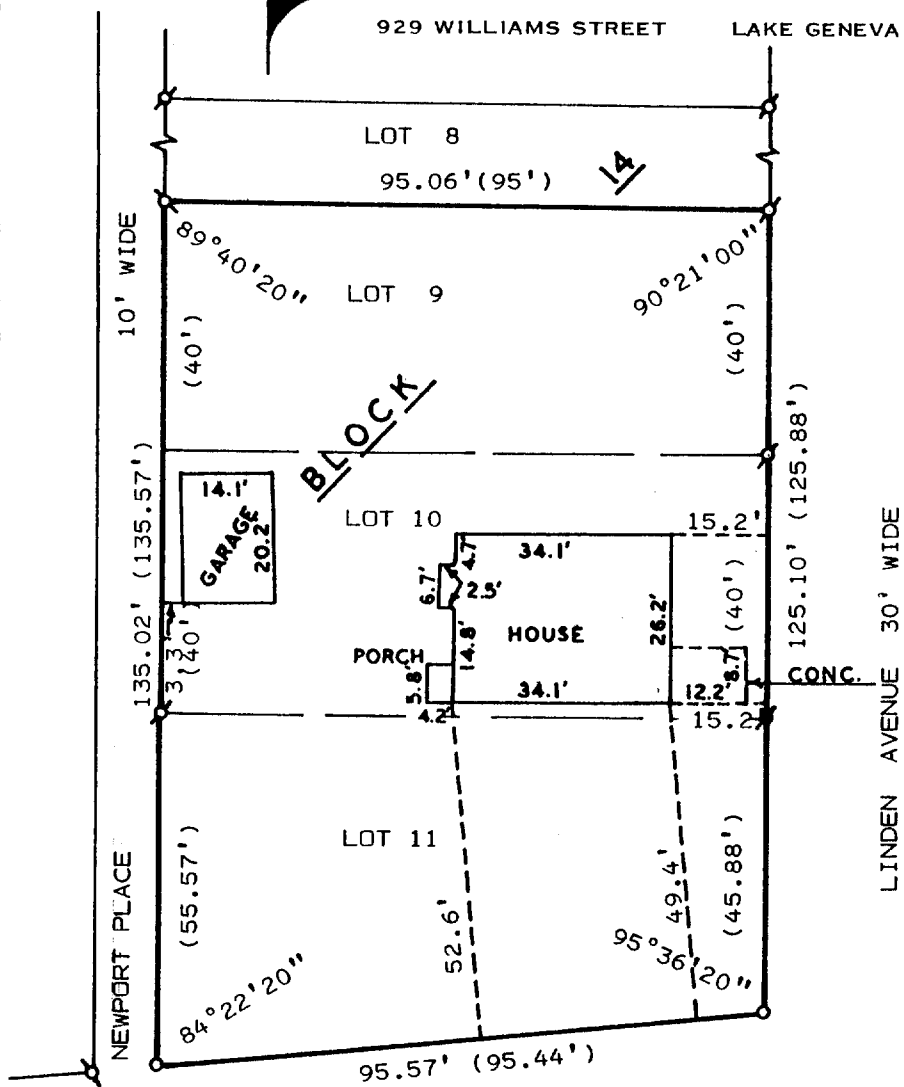

SCALE: 1" = 30'

LEGEND

- ⊕ - IRON PIPE FOUND
- ⊙ - IRON ROD FOUND
- - IRON PIPE SET
- () - AS RECORDED

GENEVA BOULAVARD 66' WIDE

ORDERED BY: WALWORTH BUILDERS
RT. 1 BOX 297
WALWORTH, WI. 53184

PLAT OF SURVEY OF

LOTS 9-11, BLOCK 14 OF GLENWOOD SPRINGS
SUBDIVISION LOCATED IN THE VILLAGE OF
FONTANA-ON-GENEVA LAKE, WALWORTH COUNTY,
WISCONSIN.

I, HAROLD H. KOLB, DO HEREBY CERTIFY
THAT I HAVE SURVEYED THE PROPERTY
HEREON DESCRIBED ACCORDING TO THE
OFFICIAL RECORDS AND THAT THE PLAT
HEREON IS A CORRECT REPRESENTATION
OF THE LOT LINES TO THE BEST OF MY
KNOWLEDGE AND BELIEF.

SURVEY NOT VALID UNLESS SURVEYOR'S SIGNATURE
IS IN RED.

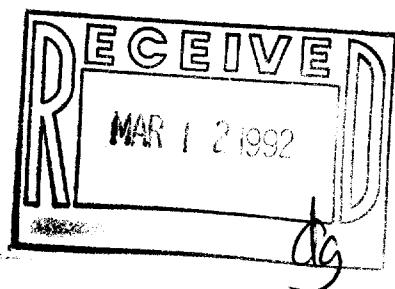

HAROLD H. KOLB

WISCONSIN REGISTERED LAND SURVEYOR, S-187
DATE SEPTEMBER 30, 1991

REVISED _____

REVISED _____

005-1226

F-GS-9-11

SGS-88
SGS-89